The rakes of Westmeath
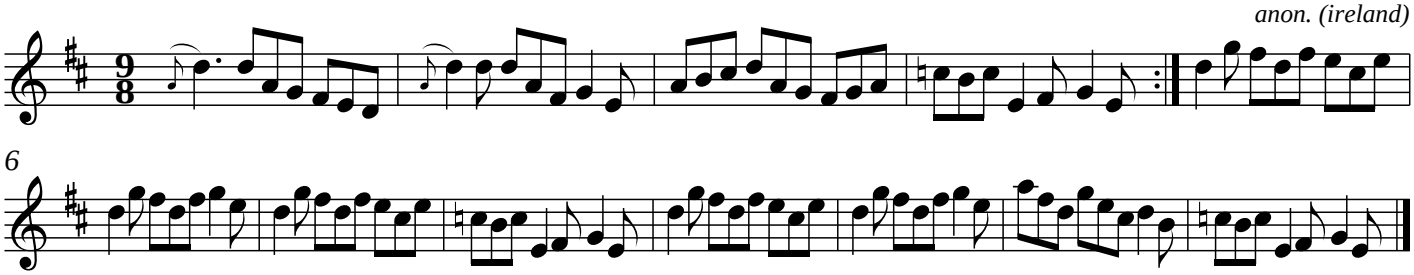
anon. (ireland)